

Ability Business is excited to announce the launch of our latest add on for QuickBooks Point of Sale Desktop - [Ability Customer Display](#).



What is Ability Customer Display?

Ability Customer Display is a QuickBooks Point of Sale add-on that engages customers and streamlines their checkout experience. The add-on utilizes an iPad* that displays item and receipt information, links the customer to the sale, captures their signature, and scrolls images when idle.

How does it work?

As the cashier is ringing up the sale, the iPad displays information of their purchase in real time. The customer facing display shows the item name, quantity, price and image. The customer can also see the total calculating as the items are added to the receipt.

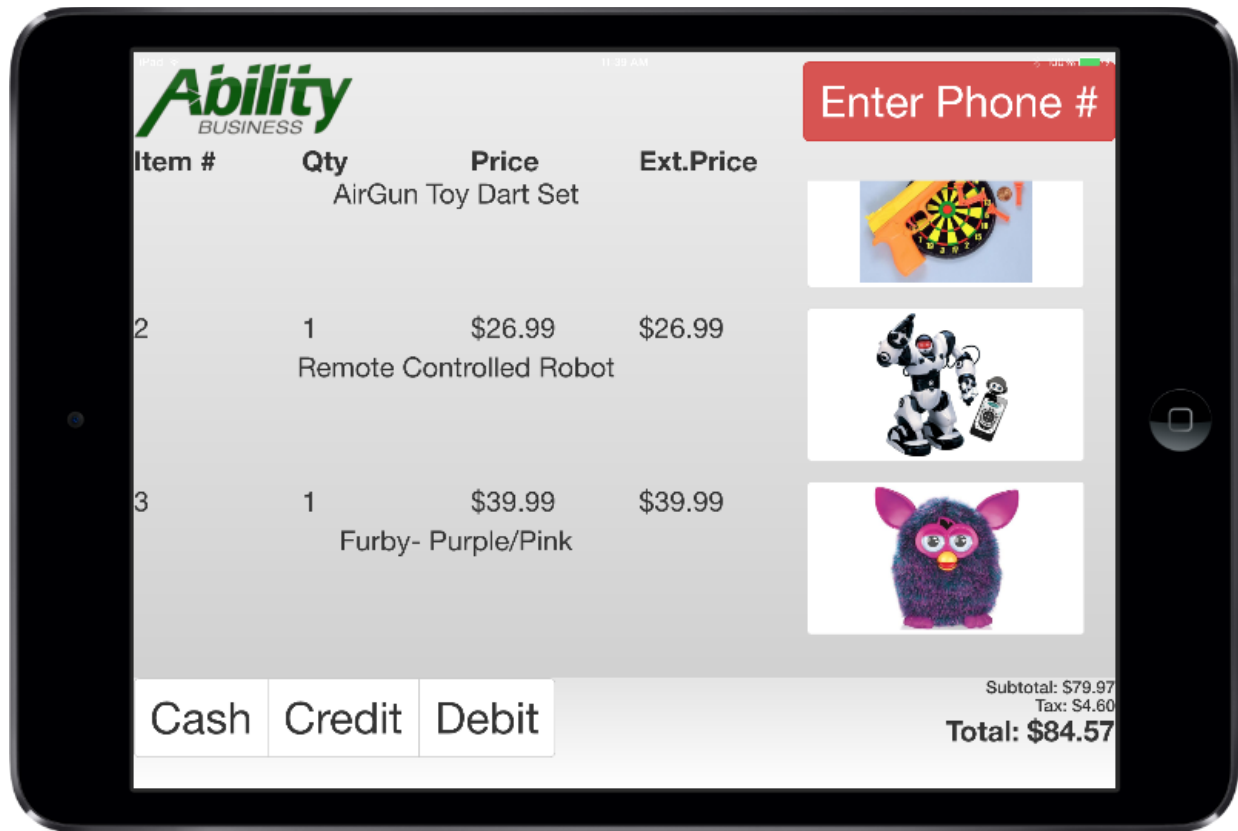

If the customer is already in QuickBooks Point of Sale, they can enter their phone number on the iPad and their customer record will automatically be linked to the sale.

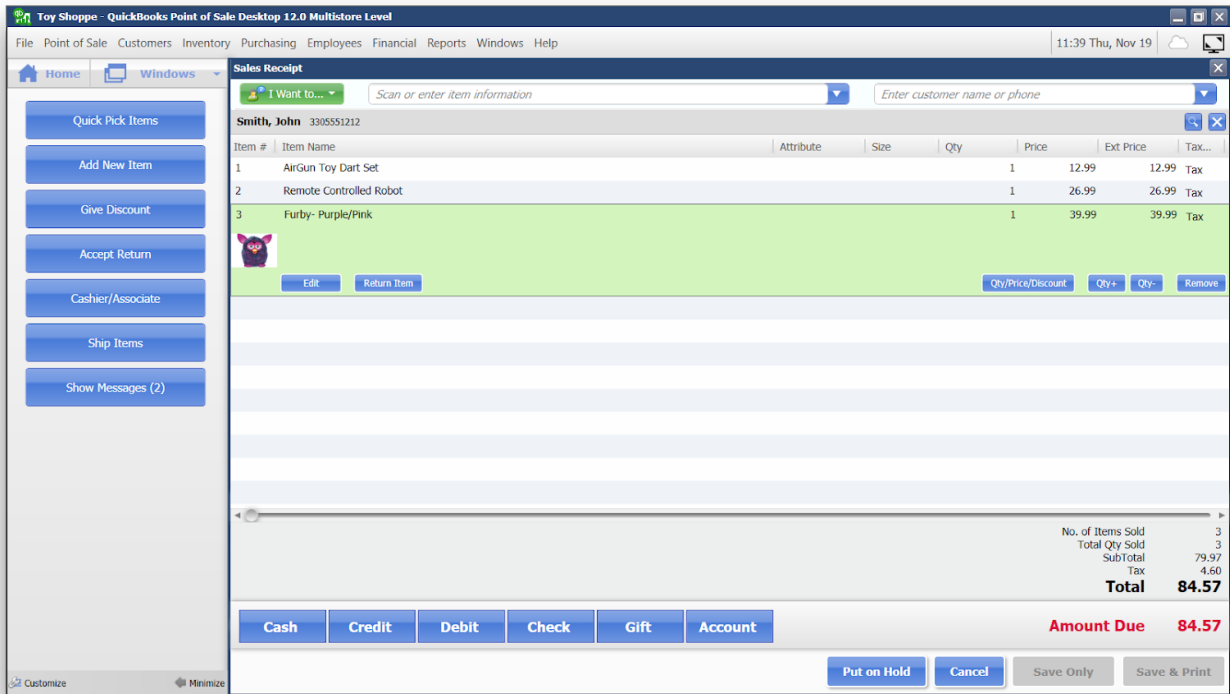
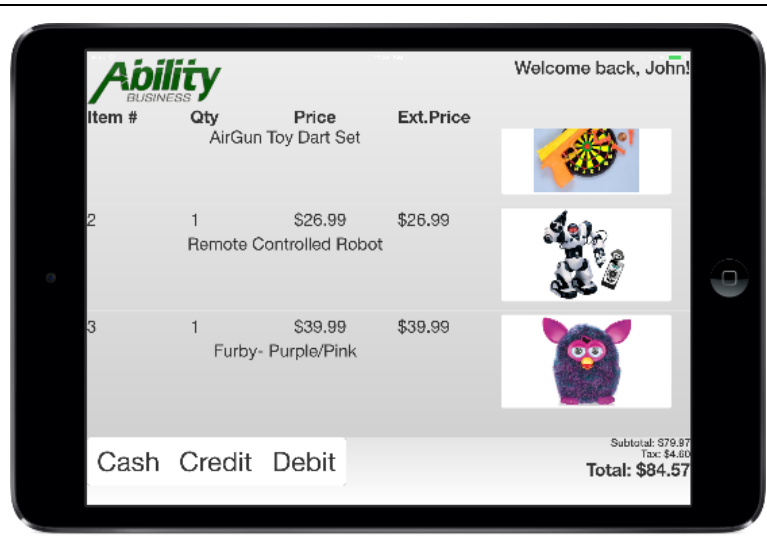
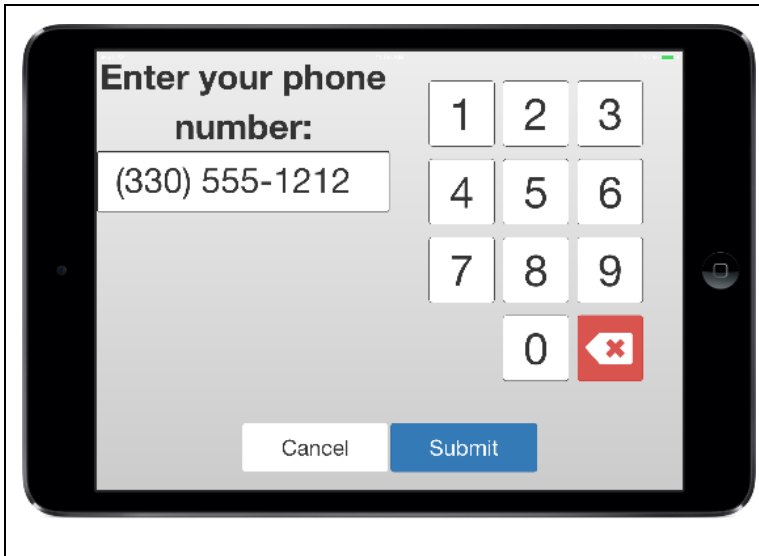

When it's time for payment, the customer can select the payment type on the iPad. The cashier is notified of the payment selection and the sale can be finalized.

But wait, there is more! Business owners can now capture signatures for credit card and on account transactions with Ability Customer Display. No more printing two copies of the receipt and having the customer sign one to keep on file. The customer simply signs on the iPad and the signature is stored in the cloud. Plus, you can easily retrieve the signature from QuickBooks Point of Sale to view at a later date.

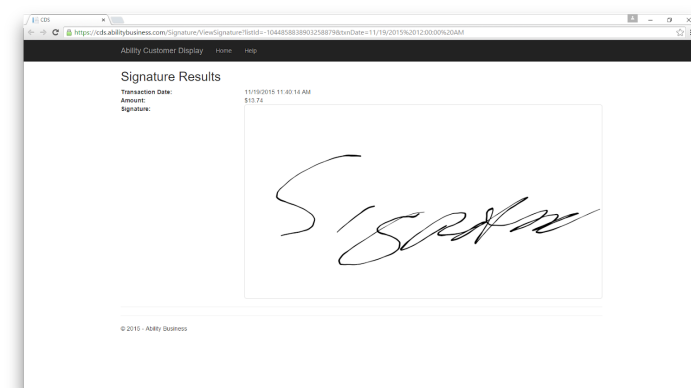
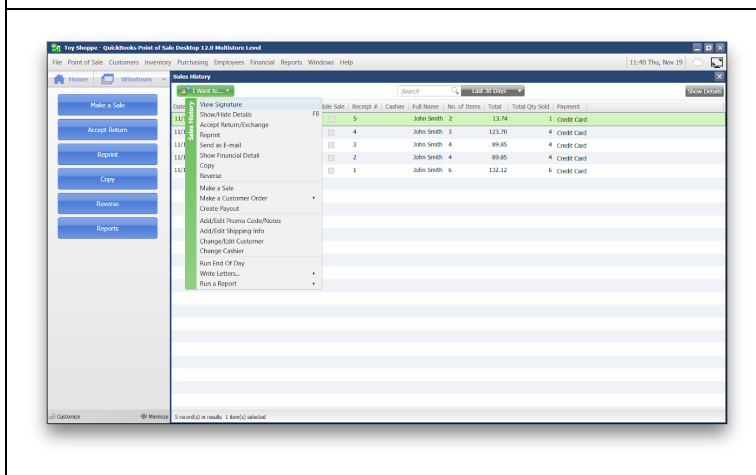
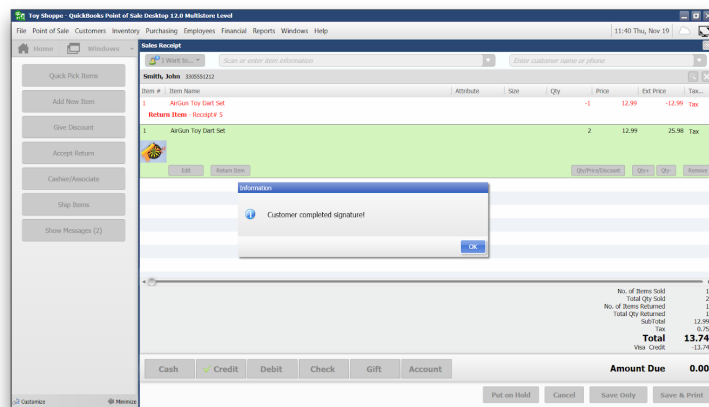

Finally, you can promote your business by adding images that will scroll when the iPad is idle. Great for branding and advertising!

See Ability Customer Display in action! Watch the video [here](#).

Want to try it out?

Sign up for the 30 day trial [here](#).

What versions of QuickBooks Point of Sale does Ability Customer Display work with?

Ability Customer Display works with QuickBooks Point of Sale v11 (2013) and v12 and requires an internet connection.

What hardware does Ability Customer Display use?

The add on has been designed to be used with an iPad or iPad Mini, running iOS 8.0 or later. *The iPad is not included in your subscription and is sold separately as an option.

How much does it cost?

The first year is \$299 per station and the renewal is \$99 a year/per station. Ability Customer Display is an annual subscription that includes software updates and technical support.

